

# LICENSING ACT 2003

*Reference: 21/00062/LAPRE*

An application for a **Premises Licence (New)**

has been made by **Mr Sezai Zerzavatci**

for the premises known as -

**2 Station Road, Aldershot, Hampshire, GU11 1HT**

Details of this application (including the activities and times that these are proposed to be carried on or from the premises) are set out in the attached copy (redacted).

These and other details of the application (including any plans), together with the licensing register of the licensing authority may be inspected at the offices of Rushmoor Borough Council at the Council Offices, Farnborough Road, Farnborough GU14 7JU; telephone: 01252 398855, website: [www.rushmoor.gov.uk](http://www.rushmoor.gov.uk).

**NB(1):** Responsible authorities or any other person may make representations about this application to the licensing authority no later than the date set out below.

**6<sup>th</sup> April 2021**

**NB(2):** Where applicable, all representations must be made in writing to the licensing authority at the above address or submitted by email: [licensing@rushmoor.gov.uk](mailto:licensing@rushmoor.gov.uk).

**NB(3):** It is an offence to knowingly or recklessly make a false statement in connection with an application; the maximum fine for which is £5000 on summary conviction.

# APPLICATION FOR A PREMISES LICENCE TO BE GRANTED UNDER THE LICENSING ACT 2003

## PLEASE READ THE FOLLOWING INSTRUCTIONS FIRST

Before completing this form please read the guidance notes at the end of the form. If you are completing this form by hand please write legibly in block capitals. In all cases ensure that your answers are inside the boxes and written in black ink. Use additional sheets if necessary.

You may wish to keep a copy of the completed form for your records.

I/We SEZAI ZERZAVATCI

*(Insert name(s) of applicant)*

apply for a premises licence under section 17 of the Licensing Act 2003 for the premises described in Part 1 below (the premises) and I/we are making this application to you as the relevant licensing authority in accordance with section 12 of the Licensing Act 2003

### Part 1 – Premises details

<b>Postal address of premises</b> or, if none, Ordnance Survey map reference or description STATION CAFE AND TURKISH KITCHEN 2 STATION ROAD ALDERSHOT, GU11 1HT			
<b>Post town</b>	ALDERSHOT	<b>Postcode</b>	GU11 1HT
<b>Telephone number</b> at premises (if any)		01252 323 404	
<b>Non-domestic rateable value</b> of premises		£ 2930.26	

### Part 2 - Applicant details

Please state whether you are applying for a premises licence as: *Please tick as appropriate*

- |  |                                     |                             |
|--|-------------------------------------|-----------------------------|
| a) an individual or individuals *                    | <input checked="" type="checkbox"/> | please complete section (A) |
| b) a person other than an individual *               |                                     |                             |
| i as a limited company/limited liability partnership | <input type="checkbox"/>            | please complete section (B) |
| ii as a partnership (other than limited liability)   | <input type="checkbox"/>            | please complete section (B) |
| iii as an unincorporated association or              | <input type="checkbox"/>            | please complete section (B) |
| iv other (for example a statutory corporation)       | <input type="checkbox"/>            | please complete section (B) |

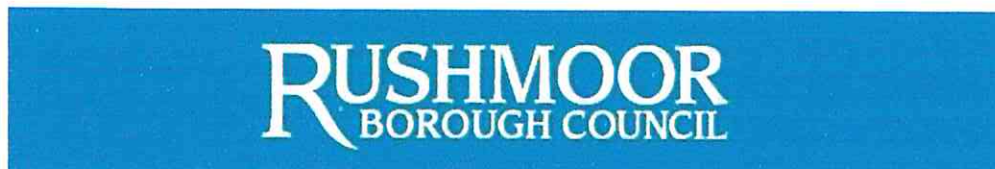

- c) a recognised club  please complete section (B)
- d) a charity  please complete section (B)
- e) the proprietor of an educational establishment  please complete section (B)
- f) a health service body  please complete section (B)
- g) a person who is registered under Part 2 of the Care Standards Act 2000 (c14) in respect of an independent hospital in Wales  please complete section (B)
- ga) a person who is registered under Chapter 2 of Part 1 of the Health and Social Care Act 2008 (within the meaning of that Part) in an independent hospital in England  please complete section (B)
- h) the chief officer of police of a police force in England and Wales  please complete section (B)

\* If you are applying as a person described in (a) or (b) please confirm (by ticking yes to one box below):

- I am carrying on or proposing to carry on a business which involves the use of the premises for licensable activities; or
- I am making the application pursuant to a statutory function or
- a function discharged by virtue of Her Majesty's prerogative

**(A) INDIVIDUAL APPLICANTS** (fill in as applicable)

Mr <input checked="" type="checkbox"/>	Mrs <input type="checkbox"/>	Miss <input type="checkbox"/>	Ms <input type="checkbox"/>	Other Title (for example, Rev)	
<b>Surname</b> ZERZAVATCI		<b>First names</b> SEZAI			
<b>Date of birth</b>		I am 18 years old or over <input checked="" type="checkbox"/>		Please tick yes	
<b>Nationality</b> [REDACTED]					
<b>Current residential address if different from premises address</b>		[REDACTED]			
<b>Post town</b> [REDACTED]			<b>Postcode</b> [REDACTED]		
<b>Daytime contact telephone number</b>		[REDACTED]			
<b>E-mail address (optional)</b>		[REDACTED]			
Where applicable (if demonstrating a right to work via the Home Office online right to work checking service), the 9-digit 'share code' provided to the applicant by that service (please see note 15 for information)					



--

**SECOND INDIVIDUAL APPLICANT** (if applicable)

Mr <input type="checkbox"/>	Mrs <input type="checkbox"/>	Miss <input type="checkbox"/>	Ms <input type="checkbox"/>	Other Title (for example, Rev)	
<b>Surname</b>			<b>First names</b>		
<b>Date of birth</b>		I am 18 years old or over		<input type="checkbox"/>	<i>Please tick yes</i>
<b>Nationality</b>					
Where applicable (if demonstrating a right to work via the Home Office online right to work checking service), the 9-digit 'share code' provided to the applicant by that service: (please see note 15 for information)					
<b>Current residential address</b> if different from premises address					
Post town				Postcode	
<b>Daytime contact telephone number</b>					
<b>E-mail address</b> (optional)					

**(B) OTHER APPLICANTS**

Please provide name and registered address of applicant in full. Where appropriate please give any registered number. In the case of a partnership or other joint venture (other than a body corporate), please give the name and address of each party concerned.

<b>Name</b>
<b>Address</b>
<b>Registered number</b> (where applicable)

<b>Description of applicant</b> (for example, partnership, company, unincorporated association etc.)
<b>Telephone number</b> (if any)
<b>E-mail address</b> (optional)

**Part 3 Operating Schedule**

When do you want the premises licence to start?

DD	MM	YYYY
15	03	2021

If you wish the licence to be valid only for a limited period, when do you want it to end?

DD	MM	YYYY

Please give a **general description of the premises** (please read guidance note 1)

OUR PREMISES IS A COFFEE SHOP AND A TURKISH KITCHEN.

If 5,000 or more people are expected to attend the premises at any one time, please state the number expected to attend.

What licensable activities do you intend to carry on from the premises?

(please see sections 1 and 14 and Schedules 1 and 2 to the Licensing Act 2003)

Provision of regulated entertainment (please read guidance note 2)

*Please tick all that apply*

- a) plays (if ticking yes, fill in box A)
- b) films (if ticking yes, fill in box B)
- c) indoor sporting events (if ticking yes, fill in box C)
- d) boxing or wrestling entertainment (if ticking yes, fill in box D)
- e) live music (if ticking yes, fill in box E)
- f) recorded music (if ticking yes, fill in box F)
- g) performances of dance (if ticking yes, fill in box G)
- h) anything of a similar description to that falling within (e), (f) or (g) (if ticking yes, fill in box H)

**Provision of late night refreshment** (if ticking yes, fill in box I)

**Supply of alcohol** (if ticking yes, fill in box J)

**In all cases complete boxes K, L and M**

**A**

Plays Standard days and timings (please read guidance note 7)			Will the performance of a play take place <b>indoors or outdoors or both</b> – please tick (please read guidance note 3)	Indoors	<input type="checkbox"/>
				Outdoors	<input type="checkbox"/>
				Both	<input type="checkbox"/>
Day	Start	Finish	<b>Please give further details here</b> (please read guidance note 4)		
Mon					
Tue					
Wed			<b>State any seasonal variations for performing plays</b> (please read guidance note 5)		
Thur					
Fri			<b>Non standard timings. Where you intend to use the premises for the performance of plays at different times to those listed in the column on the left, please list</b> (please read guidance note 6)		
Sat					
Sun					





**C**

<b>Indoor sporting events</b> Standard days and timings (please read guidance note 7)			<b><u>Please give further details</u></b> (please read guidance note 4)	
Day	Start	Finish		
Mon			<b><u>State any seasonal variations for indoor sporting events</u></b> (please read guidance note 5)	
Tue				
Wed				
Thur				<b><u>Non standard timings. Where you intend to use the premises for indoor sporting events at different times to those listed in the column on the left, please list</u></b> (please read guidance note 6)
Fri				
Sat				
Sun				

**D**

<b>Boxing or wrestling entertainments</b> Standard days and timings (please read guidance note 7)			<b>Will the boxing or wrestling entertainment take place indoors or outdoors or both – please tick</b> (please read guidance note 3)	Indoors	<input type="checkbox"/>			
				Outdoors	<input type="checkbox"/>			
				Both	<input type="checkbox"/>			
Day	Start	Finish	<b>Please give further details here</b> (please read guidance note 4)					
Mon								
Tue								
Wed						<b>State any seasonal variations for boxing or wrestling entertainment</b> (please read guidance note 5)		
Thur								
Fri						<b>Non standard timings. Where you intend to use the premises for boxing or wrestling entertainment at different times to those listed in the column on the left, please list</b> (please read guidance note 6)		
Sat								
Sun								

**E**

<b>Live music</b> Standard days and timings (please read guidance note 7)			<b><u>Will the performance of live music take place indoors or outdoors or both – please tick</u></b> (please read guidance note 3)	Indoors	<input type="checkbox"/>
				Outdoors	<input type="checkbox"/>
				Both	<input type="checkbox"/>
Day	Start	Finish	<b><u>Please give further details here</u></b> (please read guidance note 4)		
Mon					
Tue					
			<b><u>State any seasonal variations for the performance of live music</u></b> (please read guidance note 5)		
Wed					
Thur					
			<b><u>Non standard timings. Where you intend to use the premises for the performance of live music at different times to those listed in the column on the left, please list</u></b> (please read guidance note 6)		
Fri					
Sat					
Sun					

**F**

<b>Recorded music</b> Standard days and timings (please read guidance note 7)			<b><u>Will the playing of recorded music take place indoors or outdoors or both – please tick</u></b> (please read guidance note 3)	Indoors	<input type="checkbox"/>
				Outdoors	<input type="checkbox"/>
				Both	<input type="checkbox"/>
Day	Start	Finish	<b><u>Please give further details here</u></b> (please read guidance note 4)		
Mon					
Tue					
Wed			<b><u>State any seasonal variations for the playing of recorded music</u></b> (please read guidance note 5)		
Thur					
Fri			<b><u>Non standard timings. Where you intend to use the premises for the playing of recorded music at different times to those listed in the column on the left, please list</u></b> (please read guidance note 6)		
Sat					
Sun					

**G**

<b>Performances of dance</b> Standard days and timings (please read guidance note 7)			<b><u>Will the performance of dance take place indoors or outdoors or both</u></b> – please tick (please read guidance note 3)	
			Indoors	<input type="checkbox"/>
			Outdoors	<input type="checkbox"/>
			Both	<input type="checkbox"/>
Day	Start	Finish	<b><u>Please give further details here</u></b> (please read guidance note 4)  <b><u>State any seasonal variations for the performance of dance</u></b> (please read guidance note 5)  <b><u>Non standard timings. Where you intend to use the premises for the performance of dance at different times to those listed in the column on the left, please list</u></b> (please read guidance note 6)	
Mon				
Tue				
Wed				
Thur				
Fri				
Sat				
Sun				



## H

<b>Anything of a similar description to that falling within (e), (f) or (g)</b> Standard days and timings (please read guidance note 7)			Please give a description of the type of entertainment you will be providing		
Day	Start	Finish	<b><u>Will this entertainment take place indoors or outdoors or both</u></b> – please tick (please read guidance note 3)	Indoors	<input type="checkbox"/>
Mon				Outdoors	<input type="checkbox"/>
				Both	<input type="checkbox"/>
Tue			<b><u>Please give further details here</u></b> (please read guidance note 4)		
Wed					
Thur			<b><u>State any seasonal variations for entertainment of a similar description to that falling within (e), (f) or (g)</u></b> (please read guidance note 5)		
Fri					
Sat			<b><u>Non standard timings. Where you intend to use the premises for the entertainment of a similar description to that falling within (e), (f) or (g) at different times to those listed in the column on the left, please list</u></b> (please read guidance note 6)		
Sun					

I

Late night refreshment Standard days and timings (please read guidance note 7)			Will the provision of late night refreshment take place indoors or outdoors or both – <i>please tick</i> (please read guidance note 3)	Indoors	<input type="checkbox"/>
				Outdoors	<input type="checkbox"/>
Day	Start	Finish		Both	<input type="checkbox"/>
Mon			<b><u>Please give further details here</u></b> (please read guidance note 4)		
Tue					
Wed			<b><u>State any seasonal variations for the provision of late night refreshment</u></b> (please read guidance note 5)		
Thur					
Fri			<b><u>Non standard timings. Where you intend to use the premises for the provision of late night refreshment at different times, to those listed in the column on the left, please list</u></b> (please read guidance note 6)		
Sat					
Sun					

J

<b>Supply of alcohol</b> Standard days and timings (please read guidance note 7)			<b>Will the supply of alcohol be for consumption</b> – please tick (please read guidance note 8)	On the premises	<input type="checkbox"/>
				Off the premises	<input type="checkbox"/>
				Both	<input checked="" type="checkbox"/>
Day	Start	Finish	<b>State any seasonal variations for the supply of alcohol</b> (please read guidance note 5)		
Mon	12:00	22:30			
Tue	12:00	22:30			
Wed	12:00	22:30			
Thur	12:00	22:30	<b>Non standard timings. Where you intend to use the premises for the supply of alcohol at different times to those listed in the column on the left, please list</b> (please read guidance note 6)		
Fri	12:00	22:30			
Sat	12:00	22:30			
Sun	12:00	22:30			

**State the name and details of the individual whom you wish to specify on the licence as designated premises supervisor** (Please see declaration about the entitlement to work in the checklist at the end of the form):

<b>Name</b>	METEHAN KONUT
<b>Date of birth</b>	[REDACTED]
<b>Address</b>	[REDACTED]
<b>Postcode</b>	[REDACTED]
<b>Personal licence number (if known)</b>	[REDACTED]
<b>Issuing licensing authority (if known)</b>	[REDACTED]

**K**

Please highlight any adult entertainment or services, activities, other entertainment or matters ancillary to the use of the premises that may give rise to concern in respect of children (please read guidance note 9).

**L**

<b>Hours premises are open to the public</b> Standard days and timings (please read guidance note 7)			<b>State any seasonal variations</b> (please read guidance note 5)
Day	Start	Finish	<b>Non standard timings. Where you intend the premises to be open to the public at different times from those listed in the column on the left, please list</b> (please read guidance note 6)
Mon	06:30	22:30	
Tue	06:30	22:30	
Wed	06:30	22:30	
Thur	06:30	22:30	
Fri	06:30	22:30	
Sat	06:30	22:30	
Sun	06:30	22:30	

## M

Describe the steps you intend to take to promote the four licensing objectives:

**a) General – all four licensing objectives (b, c, d and e) (please read guidance note 10)**

CHALLENGE 25 IN PLACE  
CCTV WILL BE IN OPERATION

**b) The prevention of crime and disorder**

CHALLENGE 25 IN PLACE  
CCTV WILL BE IN OPERATION

**c) Public safety**

CCTV 24 HRS IN OPERATION  
KEEP IT TIDY AND MAKE SURE THERE IS  
NO HAZARD.

**d) The prevention of public nuisance**

TO MAKE SURE PEOPLE TO LEAVE QUIETLY.  
TO NOT SERVE ALCOHOL TO A PERSON  
THAT IS DRUNK AND CAUSING PROBLEMS

**e) The protection of children from harm**

NO CHILDREN ALLOWED ON PREMISES  
AFTER 10PM.



**Checklist:**

*Please tick to indicate agreement*

- I have made or enclosed payment of the fee.
- I have enclosed the plan of the premises.
- I have sent copies of this application and the plan to responsible authorities and others where applicable.
- I have enclosed the consent form completed by the individual I wish to be designated premises supervisor, if applicable.
- I understand that I must now advertise my application.
- I understand that if I do not comply with the above requirements my application will be rejected.
- [Applicable to all individual applicants, including those in a partnership which is not a limited liability partnership, but not companies or limited liability partnerships] I have included documents demonstrating my entitlement to work in the United Kingdom or my share code issued by the Home Office online right to work checking service (please read note 15).

**IT IS AN OFFENCE, UNDER SECTION 158 OF THE LICENSING ACT 2003, TO MAKE A FALSE STATEMENT IN OR IN CONNECTION WITH THIS APPLICATION. THOSE WHO MAKE A FALSE STATEMENT MAY BE LIABLE ON SUMMARY CONVICTION TO A FINE OF ANY AMOUNT.**

**IT IS AN OFFENCE UNDER SECTION 24B OF THE IMMIGRATION ACT 1971 FOR A PERSON TO WORK WHEN THEY KNOW, OR HAVE REASONABLE CAUSE TO BELIEVE, THAT THEY ARE DISQUALIFIED FROM DOING SO BY REASON OF THEIR IMMIGRATION STATUS. THOSE WHO EMPLOY AN ADULT WITHOUT LEAVE OR WHO IS SUBJECT TO CONDITIONS AS TO EMPLOYMENT WILL BE LIABLE TO A CIVIL PENALTY UNDER SECTION 15 OF THE IMMIGRATION, ASYLUM AND NATIONALITY ACT 2006 AND PURSUANT TO SECTION 21 OF THE SAME ACT, WILL BE COMMITTING AN OFFENCE WHERE THEY DO SO IN THE KNOWLEDGE, OR WITH REASONABLE CAUSE TO BELIEVE, THAT THE EMPLOYEE IS DISQUALIFIED.**

**Part 4 – Signatures** (please read guidance note 11)

**Signature of applicant or applicant's solicitor or other duly authorised agent** (see guidance note 12). If signing on behalf of the applicant, please state in what capacity.

<b>Declaration</b>	<ul style="list-style-type: none"><li>• [Applicable to individual applicants only, including those in a partnership which is not a limited liability partnership] I understand I am not entitled to be issued with a licence if I do not have the entitlement to live and work in the UK (or if I am subject to a condition preventing me from doing work relating to the carrying on of a licensable activity) and that my licence will become invalid if I cease to be entitled to live and work in the UK (please read guidance note 15).</li><li>• The DPS named in this application form is entitled to work in the UK (and is not subject to conditions preventing him or her from doing work relating to a licensable activity) and I have seen a copy of his or her proof of entitlement to work, or have conducted an online right to work check using the Home Office online right to work checking service which confirmed their right to work (please see note 15)</li></ul>
--------------------	--

Soozi Abi  
? →

Signature	
Date	15 02 2021
Capacity	55 seats

**For joint applications, signature of 2<sup>nd</sup> applicant or 2<sup>nd</sup> applicant's solicitor or other authorised agent** (please read guidance note 13). If signing on behalf of the applicant, please state in what capacity.

Signature	
Date	
Capacity	

**Contact name** (where not previously given) and **postal address** for correspondence associated with this application (please read guidance note 14)

Post town		Postcode	
Telephone number (if any)			
If you would prefer us to correspond with you by e-mail, your <b>e-mail address</b> (optional)			

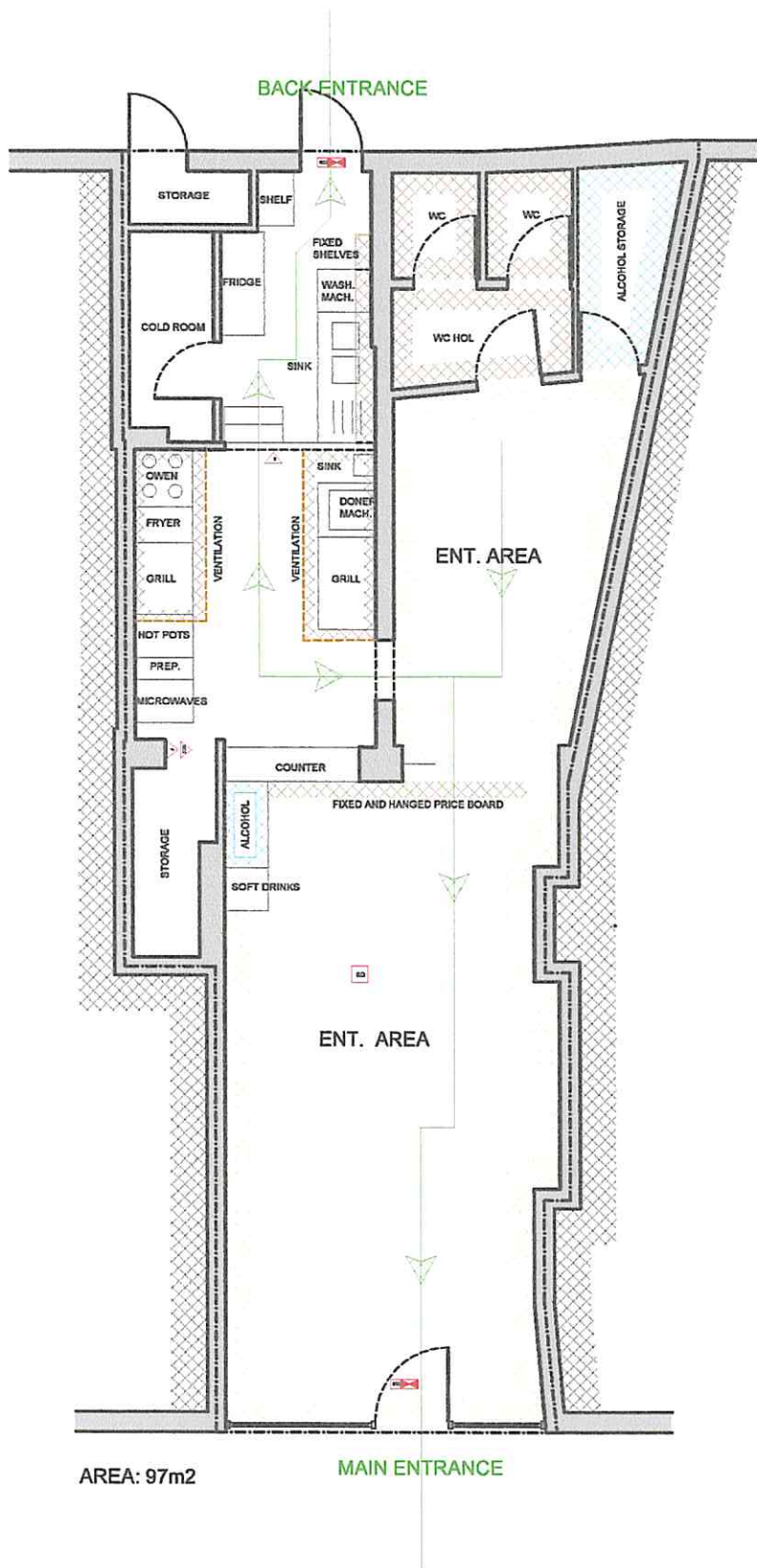

- BUILDING BOUNDARIES
- REGULATED ENTERTAINMENT AREAS
- SUPPLY OF ALCOHOL AREAS
- FIXED STRUCTURE INCLUDING FURNITURE
- ENTRANCE, EXITS, ESCAPE ROUTES
- SMOKE DETECTOR
- FIRE BLANKET
- CARBON DIOXIDE FIRE EXTINGUISHER
- CARBON DIOXIDE FIRE EXTINGUISHER
- FIRE EXIT SIGN

**Notes**

- 1- This drawing is not for construction
- 2- All Dimension are in millimeters
- 3- Dimensions are not to be scaled directly drawings

**FOR LICENSING**

**B&H DESIGN CONSTRUCTION LTD**

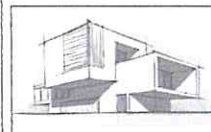

448 DOWSETT ROAD, LONDON,  
N179DD  
MOBILE: 07846 561990  
E-MAIL: hasandivarci@hotmail.com

CLIENT: MR. SEZAI ZERZAVATCI

PROJECT: 2 STATION ROAD, ALDERSHOT, GU11HT

SCALE  
1/100 @A4

DATE  
15/02/2021

DRAWN BY: HASAN DIVARCI

PROJECT NO : 20210215-1

DRAWING NO : G101